

SaferFarm.org – Farm Hazard Analysis Tool

Pesticides and Chemicals

Anhydrous Ammonia Use and Handling

Least Protection

1. Owner-operator or employee transport and application of anhydrous ammonia; no SMVs or emergency water supply available.
2. Owner-operator or employee transport and application of anhydrous ammonia; SMV in place if tractor pulled, but SMV is faded or dirty; emergency water source available on equipment.
3. Commercial transport, with owner-operator and some employee application of anhydrous ammonia; visible SMV emblem in place if tractor pulled; emergency water source available on equipment.
4. Commercial transport, with owner-operator application of anhydrous ammonia; visible SMV emblems if tractor pulled; emergency water source available on equipment.
5. Commercial transport and application of anhydrous ammonia.

Most Protection



Item:	Item:	Item:	Item:	Item:
<input type="radio"/> O1	<input type="radio"/> O1	<input type="radio"/> O1	<input type="radio"/> O1	<input type="radio"/> O1
<input type="radio"/> O2	<input type="radio"/> O2	<input type="radio"/> O2	<input type="radio"/> O2	<input type="radio"/> O2
<input type="radio"/> O3	<input type="radio"/> O3	<input type="radio"/> O3	<input type="radio"/> O3	<input type="radio"/> O3
<input type="radio"/> O4	<input type="radio"/> O4	<input type="radio"/> O4	<input type="radio"/> O4	<input type="radio"/> O4
<input type="radio"/> O5	<input type="radio"/> O5	<input type="radio"/> O5	<input type="radio"/> O5	<input type="radio"/> O5

Farm: _____

Inspector: _____

Date: _____

SaferFarm.org – Farm Hazard Analysis Tool

Pesticides and Chemicals

Crop Preservatives

Least Protection

1. Some product in original containers, some product in unmarked containers; labels non-legible; stored on open shelves or in an open space.



2.

3. Stored in original containers with legible labels; stored in a non-locking storage area with other products.



4.

5. Stored in original containers with legible labels; stored in a locked chemical storage area segregated from other products.



Most Protection

Item:	Item:	Item:	Item:	Item:
<input type="radio"/> O1	<input type="radio"/> O1	<input type="radio"/> O1	<input type="radio"/> O1	<input type="radio"/> O1
<input type="radio"/> O2	<input type="radio"/> O2	<input type="radio"/> O2	<input type="radio"/> O2	<input type="radio"/> O2
<input type="radio"/> O3	<input type="radio"/> O3	<input type="radio"/> O3	<input type="radio"/> O3	<input type="radio"/> O3
<input type="radio"/> O4	<input type="radio"/> O4	<input type="radio"/> O4	<input type="radio"/> O4	<input type="radio"/> O4
<input type="radio"/> O5	<input type="radio"/> O5	<input type="radio"/> O5	<input type="radio"/> O5	<input type="radio"/> O5

Farm:

Inspector:

Date:

SaferFarm.org – Farm Hazard Analysis Tool

Pesticides and Chemicals

Dairy Cleansers/Sanitizers Storage/Security



Least Protection

1. Owner-operator or employee transport and application of anhydrous ammonia; no SMVs or emergency water supply available.
2. Owner-operator or employee transport and application of anhydrous ammonia; SMV in place if tractor pulled, but SMV is faded or dirty; emergency water source available on equipment.
3. Commercial transport, with owner-operator and some employee application of anhydrous ammonia; visible SMV emblem in place if tractor pulled; emergency water source available on equipment.
4. Commercial transport, with owner-operator application of anhydrous ammonia; visible SMV emblems if tractor pulled; emergency water source available on equipment.
5. Commercial transport and application of anhydrous ammonia.



Most Protection

Item:	Item:	Item:	Item:	Item:
O1	O1	O1	O1	O1
O2	O2	O2	O2	O2
O3	O3	O3	O3	O3
O4	O4	O4	O4	O4
O5	O5	O5	O5	O5

Farm: _____

Inspector: _____

Date: _____

SaferFarm.org – Farm Hazard Analysis Tool

Pesticides and Chemicals

Dairy Cleansers/Sanitizers Use

Least Protection

1. Product labels missing or illegible; no cleaning/sanitizing directions posted or on file; no wash basin or eye wash station available; container rinse unknown; disposal unknown.
- 2.
3. Product labels legible; cleaning/sanitizing directions on file but not posted; wash basin available, but no eye wash station; empty containers rinsed and disposed of according to local regulations.
- 4.
5. All product labels legible; cleaning/sanitizing directions posted; wash basin available; operable eye wash station near to work area; empty containers rinsed and disposed of according to local regulations.

Most Protection



Item:	Item:	Item:	Item:	Item:
O1	O1	O1	O1	O1
O2	O2	O2	O2	O2
O3	O3	O3	O3	O3
O4	O4	O4	O4	O4
O5	O5	O5	O5	O5

Farm: _____

Inspector: _____

Date: _____

SaferFarm.org – Farm Hazard Analysis Tool

Pesticides and Chemicals

Fertilizer Transport and Handling

Least Protection

1. Farm producer transported and applied without nutrient management plan considerations.



2.

3. Commercially transported to producer; farm producer applied according to nutrient management plan.



4.

5. Commercially transported and applied to farm owner's fields according to nutrient management plan.



Most Protection

Item:	Item:	Item:	Item:	Item:
<input type="radio"/> O1	<input type="radio"/> O1	<input type="radio"/> O1	<input type="radio"/> O1	<input type="radio"/> O1
<input type="radio"/> O2	<input type="radio"/> O2	<input type="radio"/> O2	<input type="radio"/> O2	<input type="radio"/> O2
<input type="radio"/> O3	<input type="radio"/> O3	<input type="radio"/> O3	<input type="radio"/> O3	<input type="radio"/> O3
<input type="radio"/> O4	<input type="radio"/> O4	<input type="radio"/> O4	<input type="radio"/> O4	<input type="radio"/> O4
<input type="radio"/> O5	<input type="radio"/> O5	<input type="radio"/> O5	<input type="radio"/> O5	<input type="radio"/> O5

Farm: _____

Inspector: _____

Date: _____

SaferFarm.org – Farm Hazard Analysis Tool

Pesticides and Chemicals

Fertilizer - On Farm Security

Least Protection

1. Fertilizer products stored in open shed or barn not readily visible from main work area; no security lighting; invoices not available; no inventory records kept.
- 2.
3. Fertilizer products stored in non-locked facility or shed visible from main work area; dusk to dawn security lighting in general area; invoices on file, but no inventory control records.
- 4.
5. No fertilizer stored, or fertilizer products stored in locked facility visible from main work area; dusk to dawn security lighting nearby; invoices match inventory at delivery; records of use on file.

Most Protection



Item:	Item:	Item:	Item:	Item:
O1	O1	O1	O1	O1
O2	O2	O2	O2	O2
O3	O3	O3	O3	O3
O4	O4	O4	O4	O4
O5	O5	O5	O5	O5

Farm: _____

Inspector: _____

Date: _____

SaferFarm.org – Farm Hazard Analysis Tool

Pesticides and Chemicals

Pesticide Application Methods

Least Protection

1. Licensed (or unlicensed) producer applies restricted use pesticides; producer does not monitor pest levels to determine pest control needs.
2. Licensed, producer applicator applies some restricted use pesticides; producer monitors pest levels to determine pest control needs.
3. Producer applicator applies non-restricted use pesticides only; professional crop consulting service monitors pest levels to determine pest control needs.
4. Producer employs commercially licensed and insured applicator; some restricted use pesticides used; professional crop consulting service used to determine pest control needs.
5. Producer employs commercially licensed and insured applicator; applies non-restricted pesticides only; professional crop consulting service used to determine pest control needs.

Most Protection



Item:	Item:	Item:	Item:	Item:
O1	O1	O1	O1	O1
O2	O2	O2	O2	O2
O3	O3	O3	O3	O3
O4	O4	O4	O4	O4
O5	O5	O5	O5	O5

Farm: _____

Inspector: _____

Date: _____

SaferFarm.org – Farm Hazard Analysis Tool

Pesticides and Chemicals

Pesticide Bio-Security: Public Access

Least Protection

1. Farm building freely accessed; visitors and vendors do not report to anyone; no chemical inventory monitoring; "no trespassing" signs lacking.
2. Unoccupied ag chemical areas not locked; visitors and vendors report to any farm personnel; non-monitored deliveries to non-secure areas; no chemical inventory monitoring during work hours; "no trespassing" signs lacking.
3. Unoccupied ag chemical areas locked at night only; visitors and vendors report to any farm personnel; deliveries not monitored or secured; infrequent chemical inventory monitoring during work hours; "no trespassing" signs posted in some areas.
4. Unoccupied ag chemical areas locked at night only; all visitors except vendors report to central office; deliveries monitored and secured; infrequent chemical inventory monitoring during work hours; "no trespassing" signs posted.
5. Unoccupied ag chemical areas locked; all visitors and vendors report to central office; deliveries monitored and secured; frequent chemical inventory monitoring during work hours; "no trespassing" signs posted.

Most Protection



Item:	Item:	Item:	Item:	Item:
<input type="radio"/> O1	<input type="radio"/> O1	<input type="radio"/> O1	<input type="radio"/> O1	<input type="radio"/> O1
<input type="radio"/> O2	<input type="radio"/> O2	<input type="radio"/> O2	<input type="radio"/> O2	<input type="radio"/> O2
<input type="radio"/> O3	<input type="radio"/> O3	<input type="radio"/> O3	<input type="radio"/> O3	<input type="radio"/> O3
<input type="radio"/> O4	<input type="radio"/> O4	<input type="radio"/> O4	<input type="radio"/> O4	<input type="radio"/> O4
<input type="radio"/> O5	<input type="radio"/> O5	<input type="radio"/> O5	<input type="radio"/> O5	<input type="radio"/> O5

Farm:

Inspector:

Date:

SaferFarm.org – Farm Hazard Analysis Tool

Pesticides and Chemicals

Pesticide Container Rinsing/Recycling

Least Protection

1. Unrinsed, pesticide containers with residue; not stored in dry, secure area; containers disposed of improperly; no PPE used.



2.

3. Pressure rinsed or triple rinsed clean pesticide containers stored in dry, secure area for later recycling; label recommended PPE used during all handling procedures.



4.

5. Pressure rinsed, clean containers and caps recycled immediately; label recommended PPE used during all handling procedures.



Most Protection

Item:	Item:	Item:	Item:	Item:
O1	O1	O1	O1	O1
O2	O2	O2	O2	O2
O3	O3	O3	O3	O3
O4	O4	O4	O4	O4
O5	O5	O5	O5	O5

Farm: _____

Inspector: _____

Date: _____

SaferFarm.org – Farm Hazard Analysis Tool

Pesticides and Chemicals

Pesticide Drift Exposure

Least Protection

1. Producer applies some restricted use pesticides; labeled use records incomplete; public records shows claims of drift damage complaint/lawsuit(s).
2. Producer applies some restricted use pesticides; labeled use records incomplete; no public record of drift damage.
3. Producer applies non-restricted use pesticides only; labeled use records complete; no public record of drift damage.
4. Commercial application of restricted pesticides by fully insured vendor; labeled use verified by vendor records on file; no public record of drift damage.
5. Commercial application of non-restricted use pesticides by fully insured vendor; labeled use verified by vendor records on file; no public record of drift damage.

Most Protection



Item:	Item:	Item:	Item:	Item:
O1	O1	O1	O1	O1
O2	O2	O2	O2	O2
O3	O3	O3	O3	O3
O4	O4	O4	O4	O4
O5	O5	O5	O5	O5

Farm: _____

Inspector: _____

Date: _____



PennState

SaferFarm.org is a collaboration between the National Farm Medicine Center and Penn State University, supported by the following funding: CDC-NIOSH U54-OH009568 National Children's Center for Rural and Agricultural Health and Safety; CDC-NIOSH U54 OH010170 Upper Midwest Agricultural Safety and Health Center. See Saferfarm.org for more information.

SaferFarm.org – Farm Hazard Analysis Tool

Pesticides and Chemicals

Pesticide Loading Procedures

Least Protection

1. Closed-system not in use; mixing and loading to sprayer tank from product containers at stream edge or at well head; no PPE in use.
2. Closed-system not in use; mixing and loading to sprayer tank from product containers at field site; some PPE in use; well-head location unknown.
3. Closed-system used for Category 1 products; minimal PPE in use; loading and attaching containers at field site; no wellhead nearby.
4. Closed-system used for Category 1 products; proper PPE in use; loading and attaching of containers at field site; no wellhead nearby.
5. Closed-system used for Category 1 products; proper PPE in use; loading and attaching of containers on impervious surface; no wellhead nearby.

Most Protection



Item:	Item:	Item:	Item:	Item:
<input type="radio"/> O1	<input type="radio"/> O1	<input type="radio"/> O1	<input type="radio"/> O1	<input type="radio"/> O1
<input type="radio"/> O2	<input type="radio"/> O2	<input type="radio"/> O2	<input type="radio"/> O2	<input type="radio"/> O2
<input type="radio"/> O3	<input type="radio"/> O3	<input type="radio"/> O3	<input type="radio"/> O3	<input type="radio"/> O3
<input type="radio"/> O4	<input type="radio"/> O4	<input type="radio"/> O4	<input type="radio"/> O4	<input type="radio"/> O4
<input type="radio"/> O5	<input type="radio"/> O5	<input type="radio"/> O5	<input type="radio"/> O5	<input type="radio"/> O5

Farm: _____

Inspector: _____

Date: _____

SaferFarm.org – Farm Hazard Analysis Tool

Pesticides and Chemicals

Pesticide Notification Procedures - REI

Least Protection

1. Employees are not notified about spray applications; no warning signs posted at treated areas or in employee common area.
- 2.
3. Employees are notified about spray applications in a language that can be understood; treated area or bulletin board announcement by non-EPA approved application warning signage; no treated area REI signage present.
- 4.
5. Employees are notified about spray applications in a language that can be understood; treated areas have an EPA-approved, 14"x16" application warning sign installed at field entrance with appropriate REI's.



Most Protection

Item:	Item:	Item:	Item:	Item:
O1	O1	O1	O1	O1
O2	O2	O2	O2	O2
O3	O3	O3	O3	O3
O4	O4	O4	O4	O4
O5	O5	O5	O5	O5

Farm: _____

Inspector: _____

Date: _____

SaferFarm.org – Farm Hazard Analysis Tool

Pesticides and Chemicals

Pesticide Public Notification Procedure

Least Protection

1. Pesticide hypersensitivity registered persons not notified of pesticide applications by producer.
2. Pesticide hypersensitivity registered persons notified by written message left on door of pending pesticide application; contact records not kept for a minimum of three years.
3. Pesticide hypersensitivity registered persons notified by producer via phone (direct call, phone message machine, or another adult's response) of pending pesticide application; contact records kept for minimum of three years.
4. Pesticide hypersensitivity registered persons notified by documented certified mail contact of pending pesticide application; contact records kept for minimum of three years.
5. Pesticide hypersensitivity registered persons notified by documented face-to-face contact of pending pesticide application; contact records kept for minimum of three years.

Most Protection



Item:	Item:	Item:	Item:	Item:
O1	O1	O1	O1	O1
O2	O2	O2	O2	O2
O3	O3	O3	O3	O3
O4	O4	O4	O4	O4
O5	O5	O5	O5	O5

Farm: _____

Inspector: _____

Date: _____

SaferFarm.org – Farm Hazard Analysis Tool

Pesticides and Chemicals

Pesticide Recordkeeping

Least Protection

1. No records available for restricted-use pesticide applications.
2. Producer applied restricted and non-restricted use records kept for all applications; application records not kept for 3 years.
3. Commercially applied restricted and non-restricted use records kept for all applications; minimal application records (calendar entries, etc.) kept for 3 years; producer applied pesticide records of non-restricted use pesticides minimal.
4. Commercially applied restricted and non-restricted use pesticide records kept for all applications; application records kept for 3 years; only commercial applicator responsible for all records.
5. Commercially applied restricted and non-restricted use pesticide records kept for all applications; application records kept for 3 years; commercial applicator responsible for all records; producer has duplicate set of records from vendor.

Most Protection

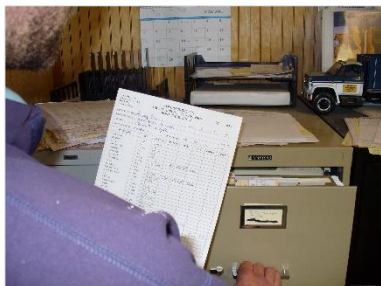

Item:	Item:	Item:	Item:	Item:
<input type="radio"/> O1	<input type="radio"/> O1	<input type="radio"/> O1	<input type="radio"/> O1	<input type="radio"/> O1
<input type="radio"/> O2	<input type="radio"/> O2	<input type="radio"/> O2	<input type="radio"/> O2	<input type="radio"/> O2
<input type="radio"/> O3	<input type="radio"/> O3	<input type="radio"/> O3	<input type="radio"/> O3	<input type="radio"/> O3
<input type="radio"/> O4	<input type="radio"/> O4	<input type="radio"/> O4	<input type="radio"/> O4	<input type="radio"/> O4
<input type="radio"/> O5	<input type="radio"/> O5	<input type="radio"/> O5	<input type="radio"/> O5	<input type="radio"/> O5

Farm: _____

Inspector: _____

Date: _____

SaferFarm.org – Farm Hazard Analysis Tool

Pesticides and Chemicals

Pesticide Security Systems

Least Protection

1. General storage in open building/area; free access; no warning signs; no fire extinguisher available; no lighting.
2. A separate storage structure or location within a farmstead building; not locked; no warning signs; charged 10-lb ABC fire extinguisher close by; some interior lighting.
3. A separate storage structure within another building; may be unlocked at times; generic warning signs in place; charged 10-lb ABC fire extinguisher prominently mounted; no exterior security lighting.
4. A separate structure or location; locked when not in use; EPA approved warning signs in place; charged 10-lb. ABC fire extinguisher prominently mounted; dusk to dawn exterior lighting in place.
5. A separate storage structure or location; locked when not in use; EPA approved warning signs in place; fire suppression system in place; lighting for 24-hour security.

Most Protection



Item:	Item:	Item:	Item:	Item:
<input type="radio"/> O1	<input type="radio"/> O1	<input type="radio"/> O1	<input type="radio"/> O1	<input type="radio"/> O1
<input type="radio"/> O2	<input type="radio"/> O2	<input type="radio"/> O2	<input type="radio"/> O2	<input type="radio"/> O2
<input type="radio"/> O3	<input type="radio"/> O3	<input type="radio"/> O3	<input type="radio"/> O3	<input type="radio"/> O3
<input type="radio"/> O4	<input type="radio"/> O4	<input type="radio"/> O4	<input type="radio"/> O4	<input type="radio"/> O4
<input type="radio"/> O5	<input type="radio"/> O5	<input type="radio"/> O5	<input type="radio"/> O5	<input type="radio"/> O5

Farm: _____

Inspector: _____

Date: _____

SaferFarm.org – Farm Hazard Analysis Tool

Pesticides and Chemicals

Pesticide Spill and Leak Containment



Least Protection

1. No curbing (dike) or collection sump and pump in use; no spill absorbent materials nearby.

2.



3. Non-porous surface mixing and cleaning area with no curbing (dike) or sump; spill absorbent materials are kept nearby.

4.

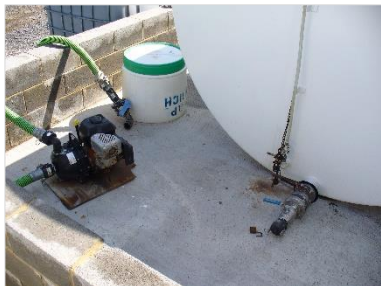

5. Non-porous surface mixing and cleaning area has curbing (dike) and emergency spill collection sump and pump; spill absorbent materials nearby.

Most Protection

Item:	Item:	Item:	Item:	Item:
O1	O1	O1	O1	O1
O2	O2	O2	O2	O2
O3	O3	O3	O3	O3
O4	O4	O4	O4	O4
O5	O5	O5	O5	O5

Farm:

Inspector:

Date:

SaferFarm.org – Farm Hazard Analysis Tool

Pesticides and Chemicals

Pesticide Storage Construction

Least Protection

1. Pesticide storage area in an existing combustible building; non-concrete floor; rinsing outside on ground; no electric service; little or no ventilation provided.
2. Pesticide storage room or cabinet in a non-combustible building; cracked, damaged concrete floor; no rinse pad; minimal or no electric service; passive ventilation.
3. Constructed of noncombustible materials; impervious floor; non-curbed external rinse pad with collection tank and sump; electrical service; passive ventilation only.
4. Constructed of noncombustible materials; impervious floor; curbed external rinse pad with collection tank and sump; electrically automated and mechanical back-up ventilation available.
5. Constructed of noncombustible materials; impervious floor; interior curbing with leak collection tank and sump; electrically automated and mechanical back-up ventilation available.

Most Protection



Item:	Item:	Item:	Item:	Item:
O1	O1	O1	O1	O1
O2	O2	O2	O2	O2
O3	O3	O3	O3	O3
O4	O4	O4	O4	O4
O5	O5	O5	O5	O5

Farm:

Inspector:

Date:

SaferFarm.org – Farm Hazard Analysis Tool

Pesticides and Chemicals

Pesticide Storage Location



Least Protection

1. Pesticide storage (even if temporary) accessible by livestock and/or the public or unauthorized persons; located in a flood-prone area and well-head.
2. Pesticide storage located within a farmstead building inaccessible to livestock or the public; located in a flood-prone area; closer than 100 feet to wellheads and waterways.
3. Building is inaccessible to livestock or the public; location unknown regarding flood-prone area; located within 100 feet of a wellhead or waterway.
4. Building is inaccessible to livestock; away from public access or flood-prone area; located within 100-300 feet upslope of wellhead or waterways.
5. Building is inaccessible to livestock; away from public access or flood-prone area; located at least 300 feet upslope from wellheads and waterways.



Most Protection

Item:	Item:	Item:	Item:	Item:
O1	O1	O1	O1	O1
O2	O2	O2	O2	O2
O3	O3	O3	O3	O3
O4	O4	O4	O4	O4
O5	O5	O5	O5	O5

Farm: _____

Inspector: _____

Date: _____

SaferFarm.org – Farm Hazard Analysis Tool

Pesticides and Chemicals

Pesticide Storage Organization

Least Protection

1. Pesticide and other non-pesticide products stored in same area; many outdated products; no product inventory available.
2. Dry and liquid formulations intermixed; pesticide types intermixed; outdated products present; no product inventory available; some other materials stored.
3. Dry formulations stored above liquids; pesticide types intermixed; some outdated product present; no product inventory list available; no other materials stored.
4. Dry formulations stored above liquids; pesticide types mostly segregated; no outdated pesticides; no product inventory list available; no other materials stored.
5. Dry formulations stored above liquids; pesticide types segregated; no outdated pesticides; current product inventory available; no other materials stored.

Most Protection



Item:	Item:	Item:	Item:	Item:
O1	O1	O1	O1	O1
O2	O2	O2	O2	O2
O3	O3	O3	O3	O3
O4	O4	O4	O4	O4
O5	O5	O5	O5	O5

Farm: _____

Inspector: _____

Date: _____

SaferFarm.org – Farm Hazard Analysis Tool

Pesticides and Chemicals

Pesticide Storage Ventilation

Least Protection

1. Pesticide storage room or cabinet in poorly ventilated area; prevailing winds inhibit natural ventilation; open containers present.
2. Pesticide storage room or cabinet with natural (passive) ventilation; no exhaust fan present; prevailing wind direction not considered; open or unsecure containers present.
3. Pesticide storage building with minimal mechanical ventilation or planned natural ventilation; prevailing wind direction not considered; all pesticide containers securely closed.
4. Pesticide storage building with mechanical ventilation with less than 20 air changes per hour; back-up fan switch located at building entrance; prevailing wind direction not considered; all pesticide containers securely closed.
5. Pesticide storage building with thermostat controlled ventilation capable of at least 20 air changes per hour; back-up fan switch located at building entrance; prevailing winds blow across building entrance; all pesticide containers securely closed.

Most Protection



Item:	Item:	Item:	Item:	Item:
O1	O1	O1	O1	O1
O2	O2	O2	O2	O2
O3	O3	O3	O3	O3
O4	O4	O4	O4	O4
O5	O5	O5	O5	O5

Farm: _____

Inspector: _____

Date: _____

SaferFarm.org – Farm Hazard Analysis Tool

Pesticides and Chemicals

Pesticide Transportation Procedures

Least Protection

1. Pesticides picked up and transported by purchaser; product containers unsecured in trunk of vehicle or bed of truck; product may not be stored immediately; MSDS's missing; invoices missing.
2. Pesticides picked up and transported by purchaser; product containers in case lots or bulk container properly anchored in vehicle; purchaser places product in storage facility; MSDS missing; invoices not available.
3. Pesticides delivered by dealer; unknown compliance with USDOT requirements; some products delivered with MSDS missing; purchaser places product in storage facility; invoices match product order.
4. Pesticides delivered by dealer; transporter meets all USDOT requirements; all products delivered with intact, readable labels and MSDS; purchaser places product into storage facility; invoices match product order.
5. Pesticides delivered by dealer; transporter meets all USDOT requirements; all products delivered with intact, readable labels and MSDS; transporter places product in secure storage facility; invoices match product order.

Most Protection



Item:	Item:	Item:	Item:	Item:
<input type="radio"/> O1	<input type="radio"/> O1	<input type="radio"/> O1	<input type="radio"/> O1	<input type="radio"/> O1
<input type="radio"/> O2	<input type="radio"/> O2	<input type="radio"/> O2	<input type="radio"/> O2	<input type="radio"/> O2
<input type="radio"/> O3	<input type="radio"/> O3	<input type="radio"/> O3	<input type="radio"/> O3	<input type="radio"/> O3
<input type="radio"/> O4	<input type="radio"/> O4	<input type="radio"/> O4	<input type="radio"/> O4	<input type="radio"/> O4
<input type="radio"/> O5	<input type="radio"/> O5	<input type="radio"/> O5	<input type="radio"/> O5	<input type="radio"/> O5

Farm: _____

Inspector: _____

Date: _____

SaferFarm.org – Farm Hazard Analysis Tool

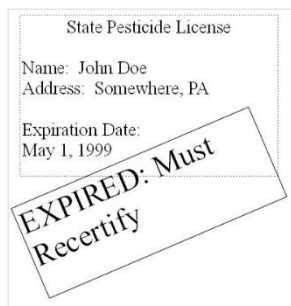

Pesticides and Chemicals

Pesticides - Private Applicator Training

Least Protection

1. No training program attendance record or current license documented, or license is expired.
- 2.
3. Attendance at approved training program for restricted and general use category pesticide usage; core and category pesticide credit updates may not be current, but license is not expired.
- 4.



5. Attendance at approved training program for restricted use pesticide usage; core and category pesticide credit updates are current.

Most Protection

Item:	Item:	Item:	Item:	Item:
O1	O1	O1	O1	O1
O2	O2	O2	O2	O2
O3	O3	O3	O3	O3
O4	O4	O4	O4	O4
O5	O5	O5	O5	O5

Farm: _____

Inspector: _____

Date: _____